

Storey Road and Manuka Road upgrade

Early works notice

Logan City Council wishes to advise you of upcoming early works in your area.

Where	Storey Road and Manuka Road in Logan Village (see map overleaf). A site compound will be established within the work zone for the duration of the works.
When	Early works are scheduled to be carried out from early December 2023 to early January 2024, weather and site conditions permitting. Works will generally occur between 7:00am to 7:00pm, Monday to Saturday. Nearby residents will be notified if works are required outside these hours. Main construction works will commence once early works are complete. We will issue a separate notice ahead of these works.

What is happening

In preparation for road upgrade works commencing in January 2024, our contractor will be carrying out early works activities on Storey Road and Manuka Road.

Early works will include:

- setup of site compound
- ground surveying
- installation of temporary fencing in the work zone
- vegetation trimming or clearing (where required)
- stormwater works including installation of pipes, stormwater pits and upgraded drainage outlets.

We have appointed BMD Constructions to carry out these works.

Thank you for your patience and cooperation while we complete these essential works.

What you can expect

We will make every effort to minimise disruption, however some localised impacts may occur such as:

- Changed traffic conditions including reduced speed limits and temporary lane closures. Traffic controllers will be available during working hours to assist road users as required.
- Temporary traffic congestion during working hours. Motorists are advised to plan their journey, seek alternate routes, and allow extra travel time.
- Electronic message boards will be installed to provide advance notice for motorists.
- Temporary driveway access restrictions. Residents will be notified in advance to ensure works are coordinated appropriately.



logan.qld.gov.au



Project work zone

PROJECT WORK ZONE MAP

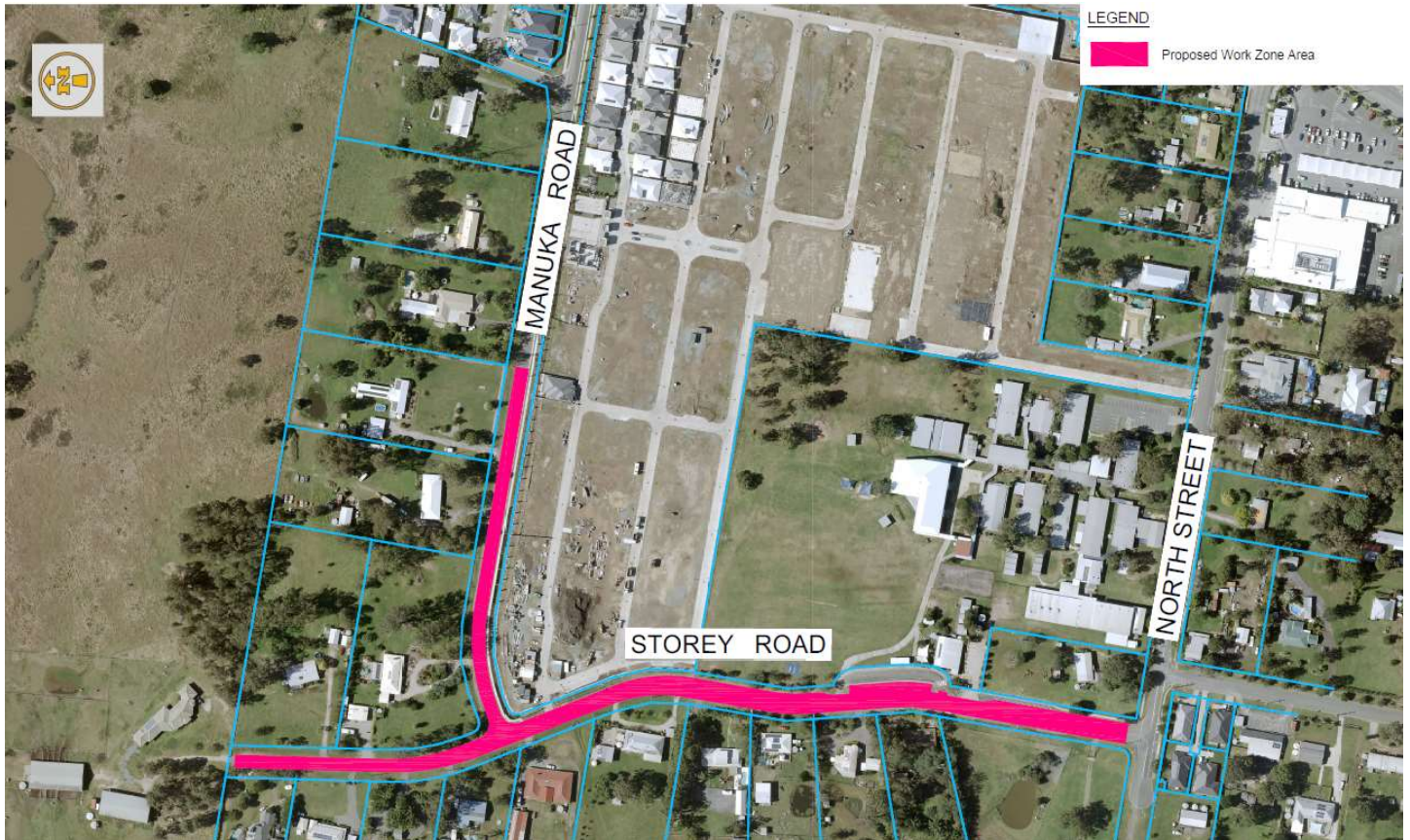

Be prepared

- Do not park vehicles on the road near the closure area.
- Plan your journey, expect delays, and seek other routes.
- Please advise us if there are occupants with health conditions that may require emergency response or healthcare services requiring access.
- For safety, follow instructions of work crews and road signage and keep children, equipment and materials clear of the work zone.

More information

Scan the QR code to find out more about the Storey Road and Manuka Road upgrade.

Contact us

If you have any questions, please contact us:

☎ 07 3412 3412

✉ roadcomms@logan.qld.gov.au



logan.qld.gov.au