

LEGEND

- PROPOSED ROADWORK
- PROPOSED FOOTPATH
- PROPOSED ISLAND
- PROPOSED DRIVEWAY

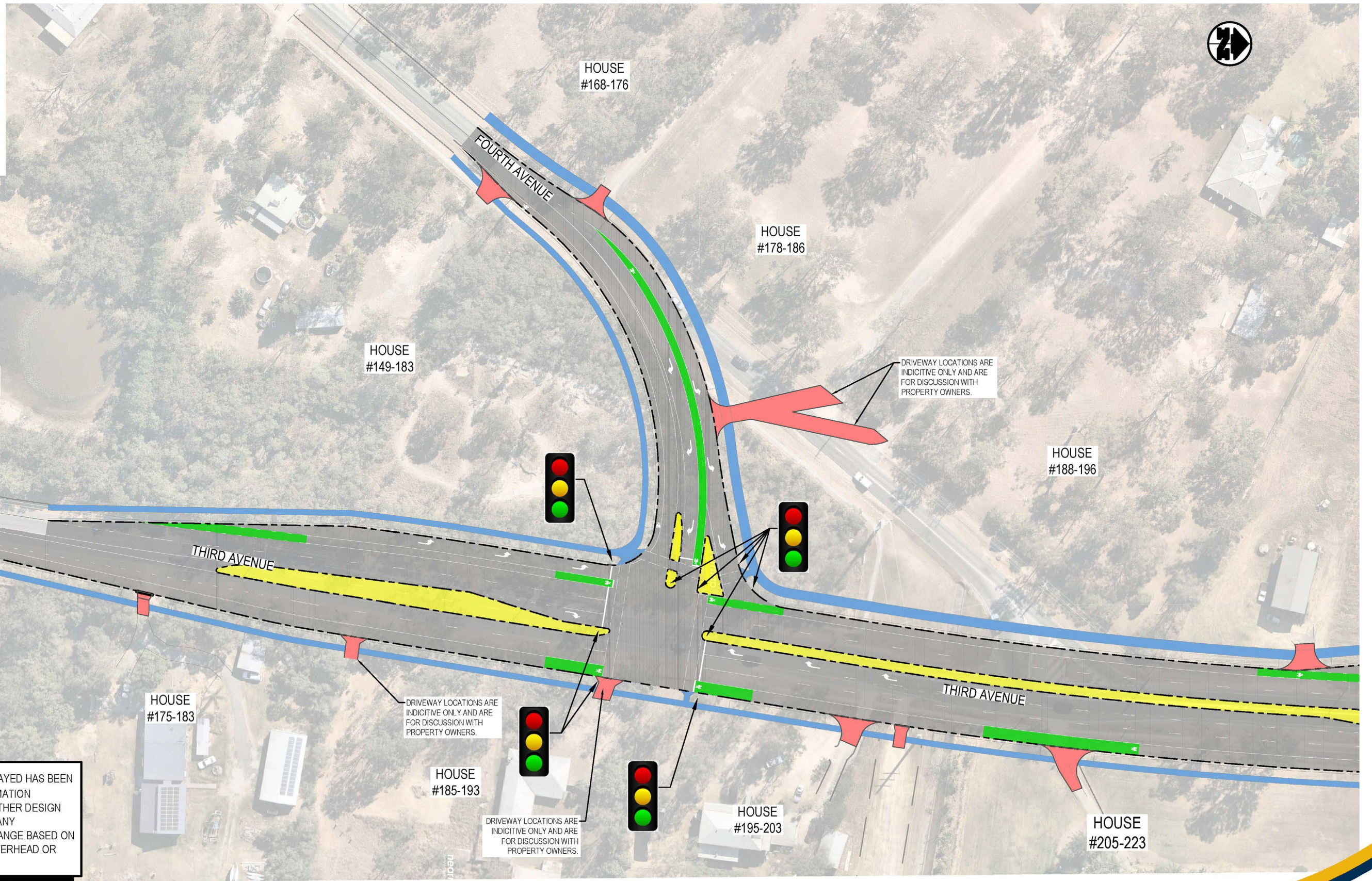

CD11 - THIRD AVENUE, SECOND AVENUE AND FORTH AVENUE UPGRADE- MARS DEN

City of Logan: Innovative, Dynamic, City of the Future

LEGEND

- PROPOSED ROADWORK
- PROPOSED FOOTPATH
- PROPOSED ISLAND
- PROPOSED DRIVEWAY

NOTE: THE INFORMATION DISPLAYED HAS BEEN PREPARED FOR COMMUNITY INFORMATION PURPOSES AND IS SUBJECT TO FURTHER DESIGN. THE ALIGNMENT AND LOCATION OF ANY PROPOSED CHANGES MAY ALSO CHANGE BASED ON FINAL DESIGN AND OR REQUIRED OVERHEAD OR UNDERGROUND SERVICE WORK.

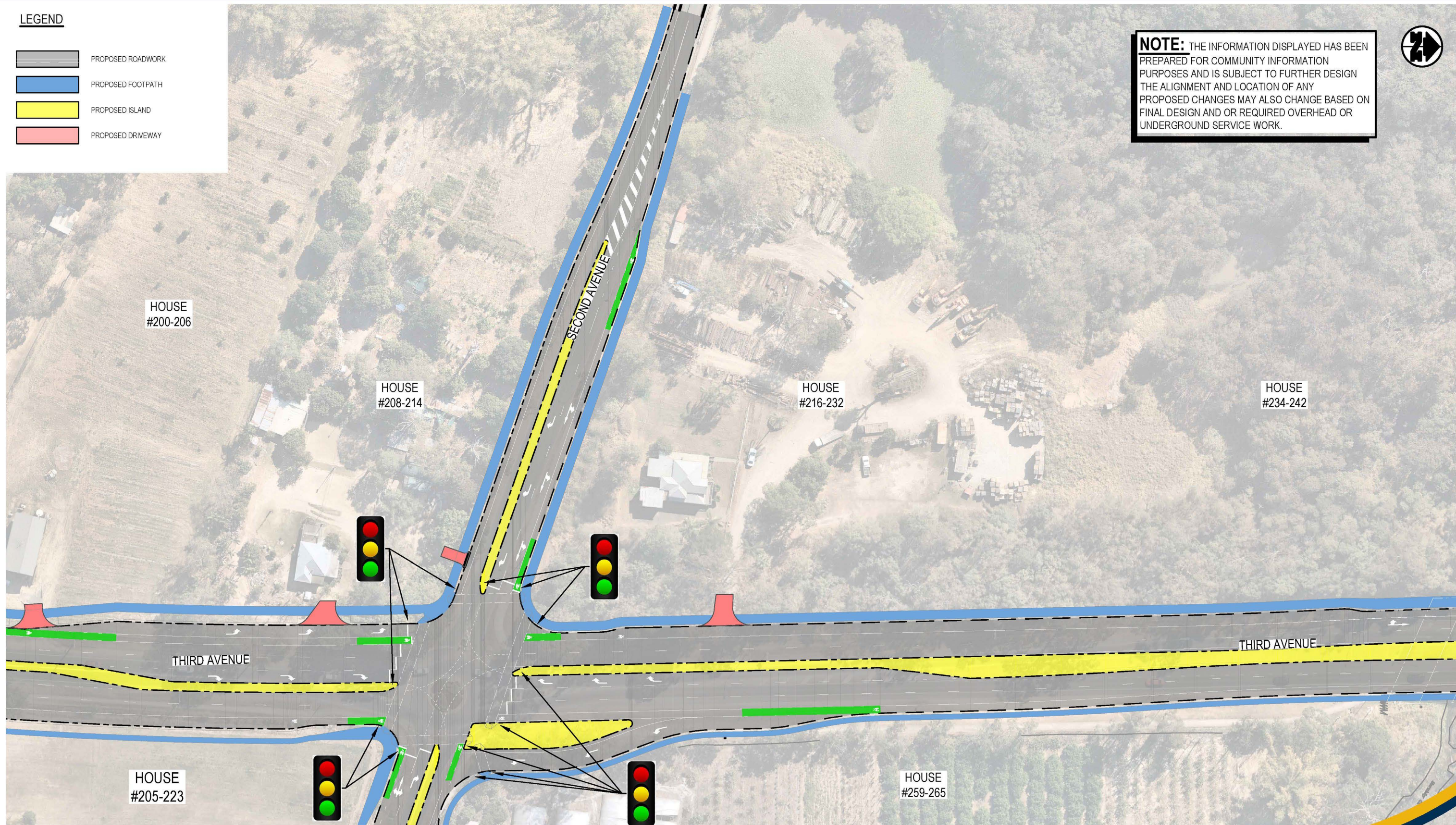

CD11 - THIRD AVENUE, SECOND AVENUE AND FORTH AVENUE UPGRADE- MARS DEN

City of Logan: Innovative, Dynamic, City of the Future

LEGEND

- PROPOSED ROADWORK
- PROPOSED FOOTPATH
- PROPOSED ISLAND
- PROPOSED DRIVEWAY

NOTE: THE INFORMATION DISPLAYED HAS BEEN PREPARED FOR COMMUNITY INFORMATION PURPOSES AND IS SUBJECT TO FURTHER DESIGN. THE ALIGNMENT AND LOCATION OF ANY PROPOSED CHANGES MAY ALSO CHANGE BASED ON FINAL DESIGN AND OR REQUIRED OVERHEAD OR UNDERGROUND SERVICE WORK.

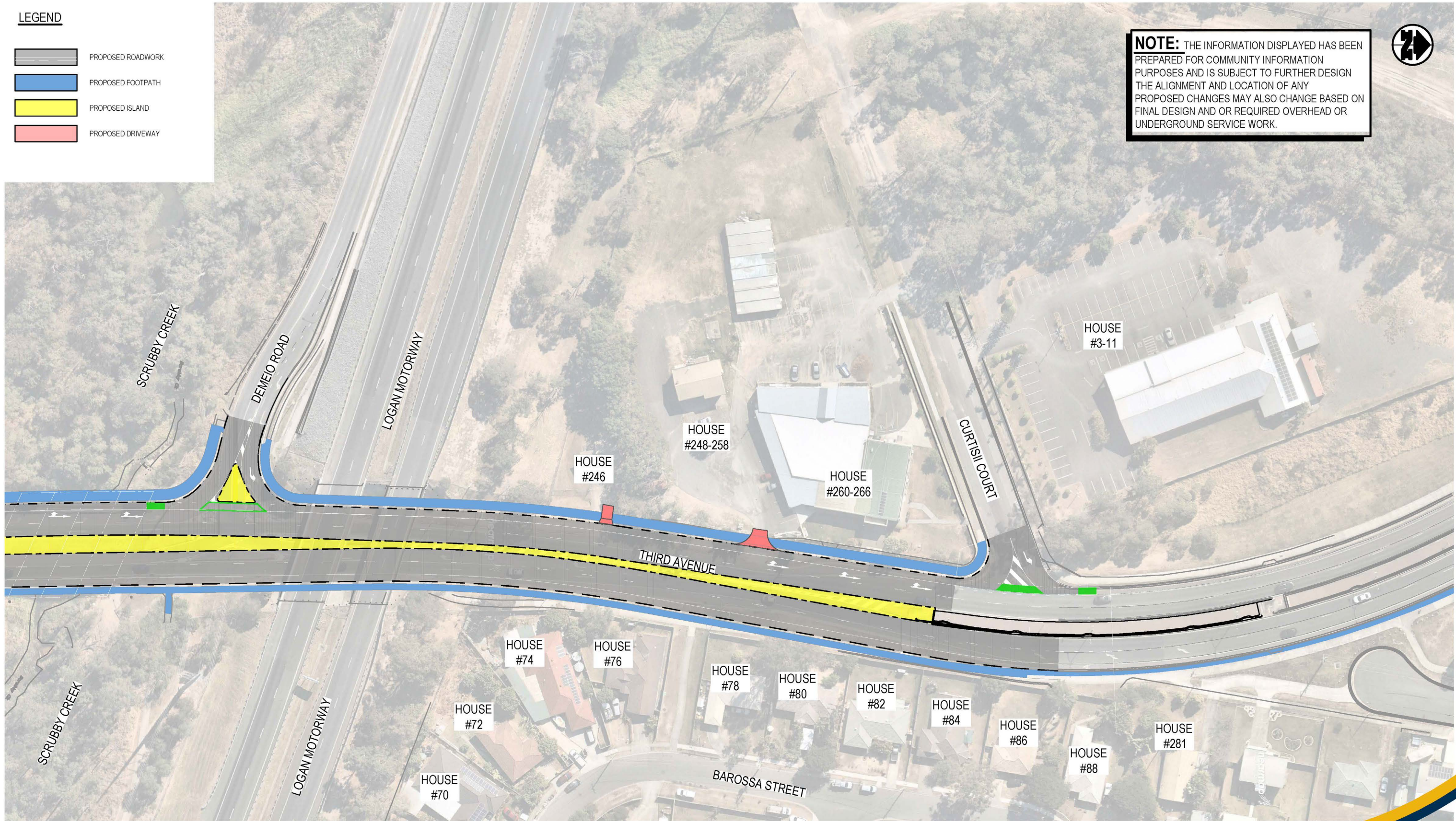

CD11 - THIRD AVENUE, SECOND AVENUE AND FORTH AVENUE UPGRADE- MARS DEN

City of Logan: Innovative, Dynamic, City of the Future



INDICATIVE LAYOUT ONLY

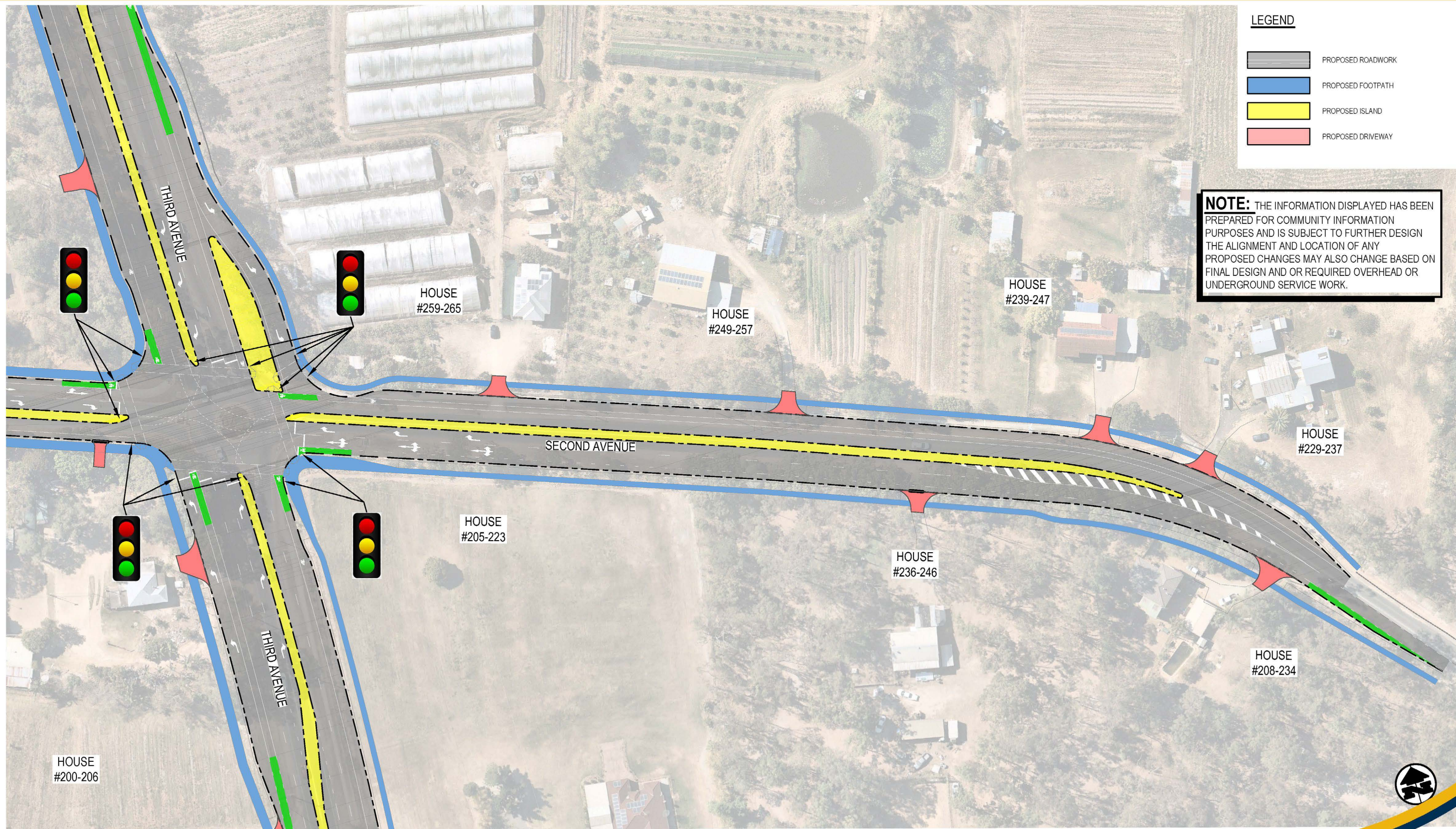

CD11 - THIRD AVENUE, SECOND AVENUE AND FORTH AVENUE UPGRADE- MARS DEN

City of Logan: Innovative, Dynamic, City of the Future

INDICATIVE LAYOUT ONLY