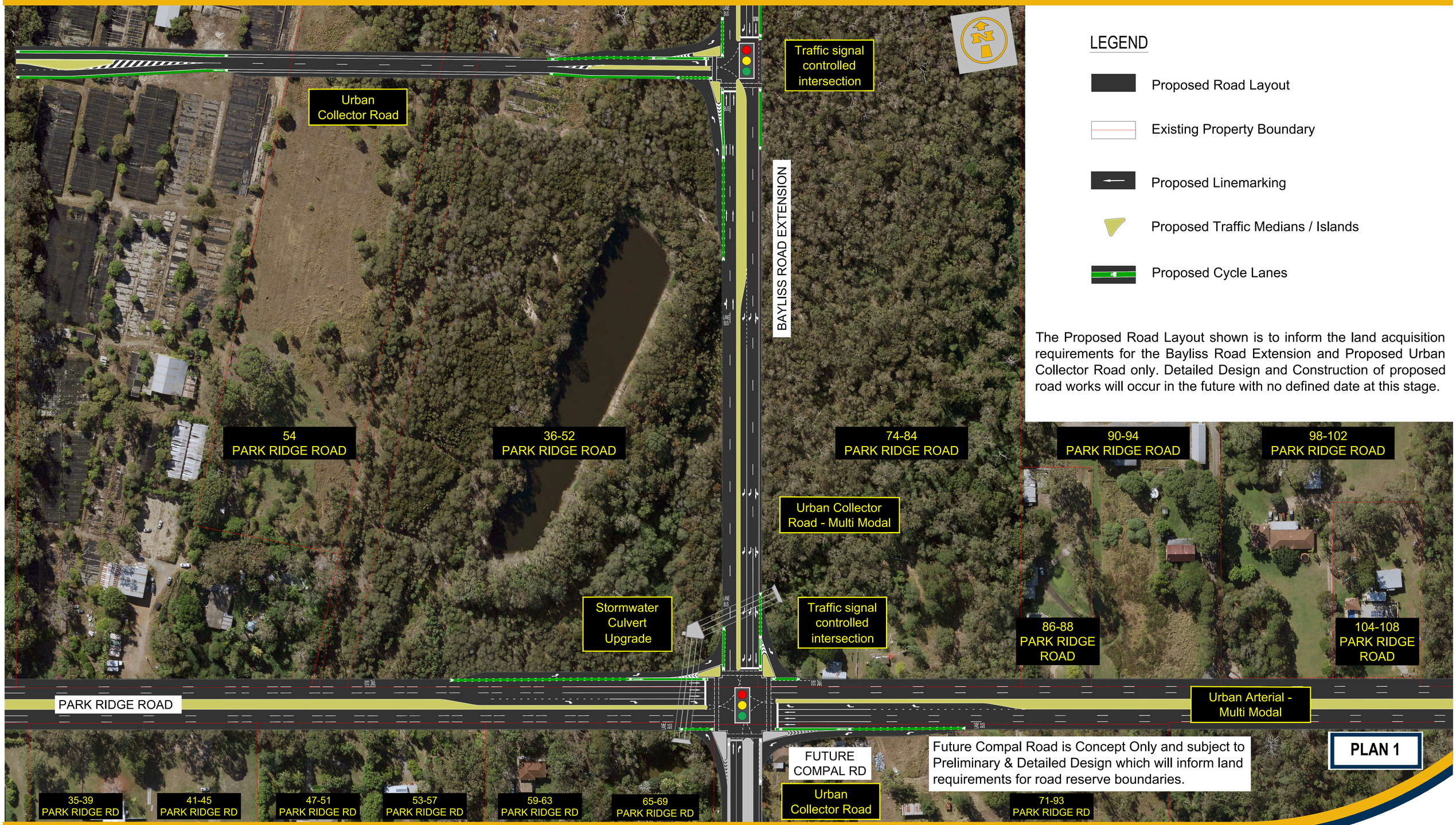

LEGEND

- Proposed Road Layout
- Existing Property Boundary
- Proposed Linemarking
- Proposed Traffic Medians / Islands
- Proposed Cycle Lanes

The Proposed Road Layout shown is to inform the land acquisition requirements for the Bayliss Road Extension and Proposed Urban Collector Road only. Detailed Design and Construction of proposed road works will occur in the future with no defined date at this stage.

Future Compal Road is Concept Only and subject to Preliminary & Detailed Design which will inform land requirements for road reserve boundaries.

BAYLISS ROAD EXTENSION, PARK RIDGE - LAND ONLY PROJECT

Preliminary Design

Logan City: Innovative, Dynamic, City of the Future

INDICATIVE LAYOUT ONLY

LOGAN CITY COUNCIL